

HSA Eligible Expenses

by Season

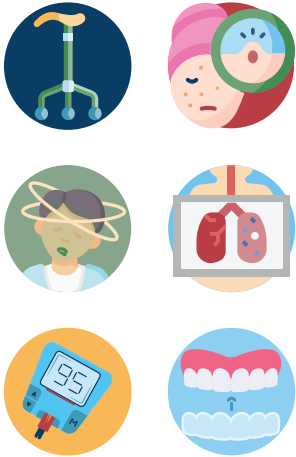

HSA ELIGIBLE EXPENSES (SUMMER VERSION)

- + Acne Medication
- + Antibiotic Ointments
- + Blood Pressure & Heart Rate Monitors
- + Cancer Screenings
- + Co-Insurance & Co-Payments
- + Crutches & Canes
- + Eye Exams, Contacts & Prescription Glasses (sunglasses included)
- + Hospital Care, Services & Fees
- + Diabetic & Glucose Monitoring Supplies
- + Insurance Premiums
- + Invisalign Orthodontics
- + Lab/X-Ray Fees
- + Laser Eye Surgery
- + Motion Sickness Medicine
- + Out-of-network Providers

BONUS: OUTDOOR ADVENTURE

- + Allergy Medicine
- + Aloe Vera
- + Bandages, Braces & Band-aids
- + Dehydration Treatment
- + Insect Bite Creams & Ointments
- + Lip Balm (SPF +15)
- + Orthotics
- + Sunscreen (SPF +15)



HealthSavings

FOR MORE INFORMATION VISIT
HEALTHSAVINGS.COM

This material is for informational purposes only and is not an offer of coverage. *HealthSavings* Administrators does not provide tax or legal advice. This information is not intended and should not be taken as tax or legal advice. Any tax or legal information in this notice is merely a summary of *HealthSavings* Administrators' understanding and interpretation of some of the current tax regulations and is not exhaustive, nor is it a representation of actual savings to be had by your plan specifically. You should consult your tax advisor or legal counsel for advice and information concerning your particular situation before making any decisions.